

Minuet

from the
Notebook for Anna Magdalena Bach
1725

Christian Petzold

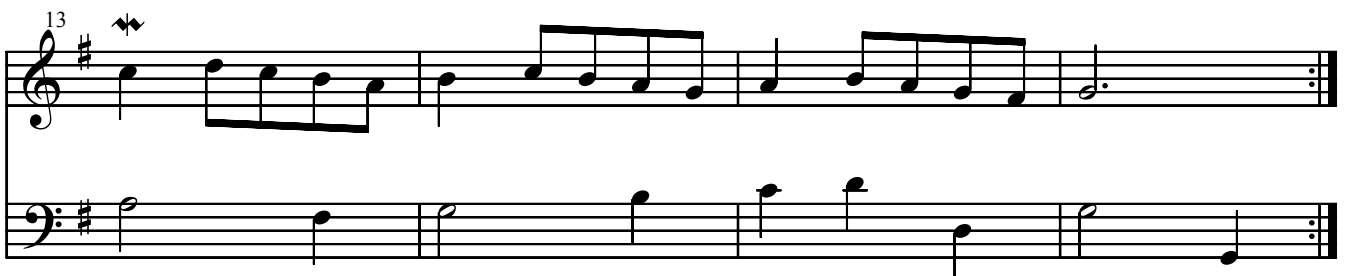
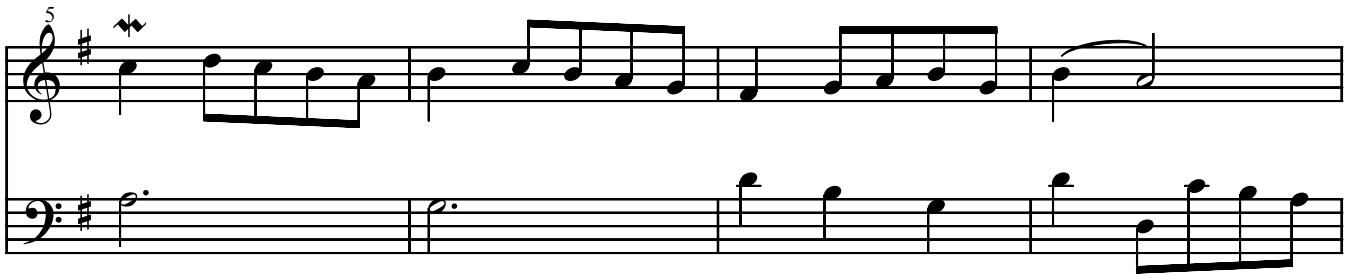

17

21

25

29
